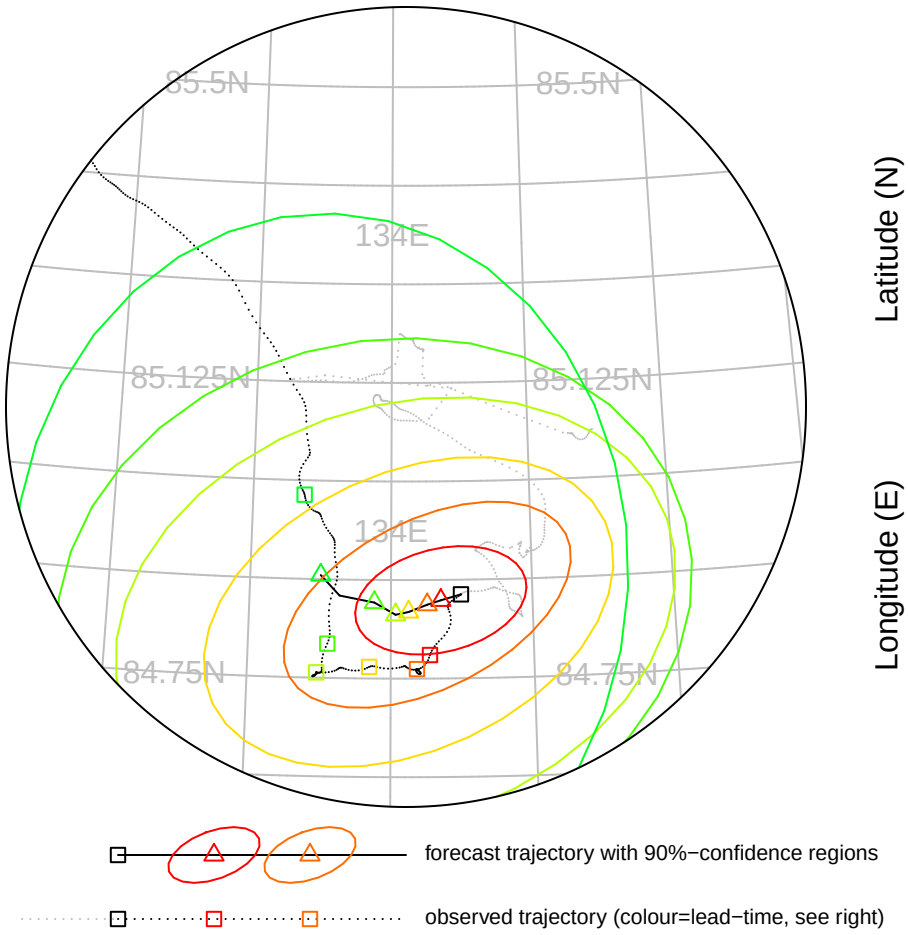

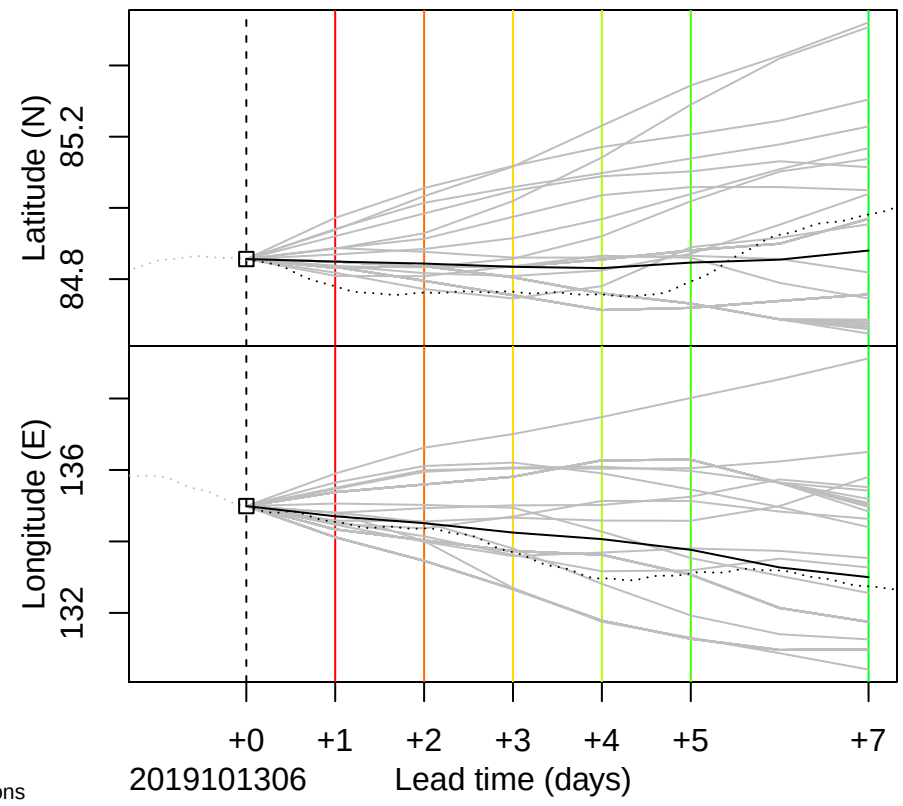

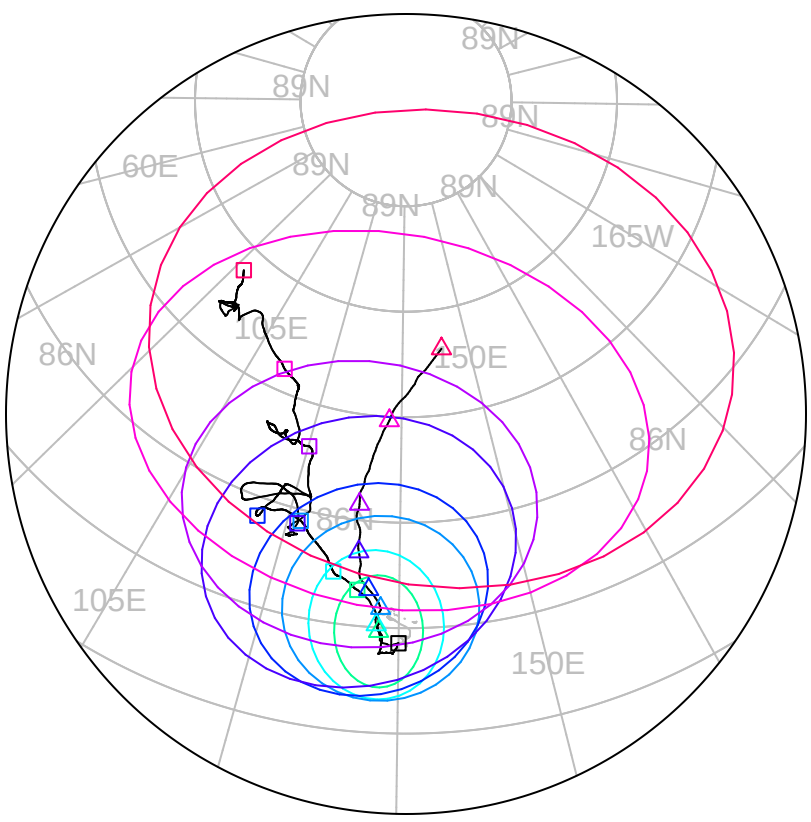

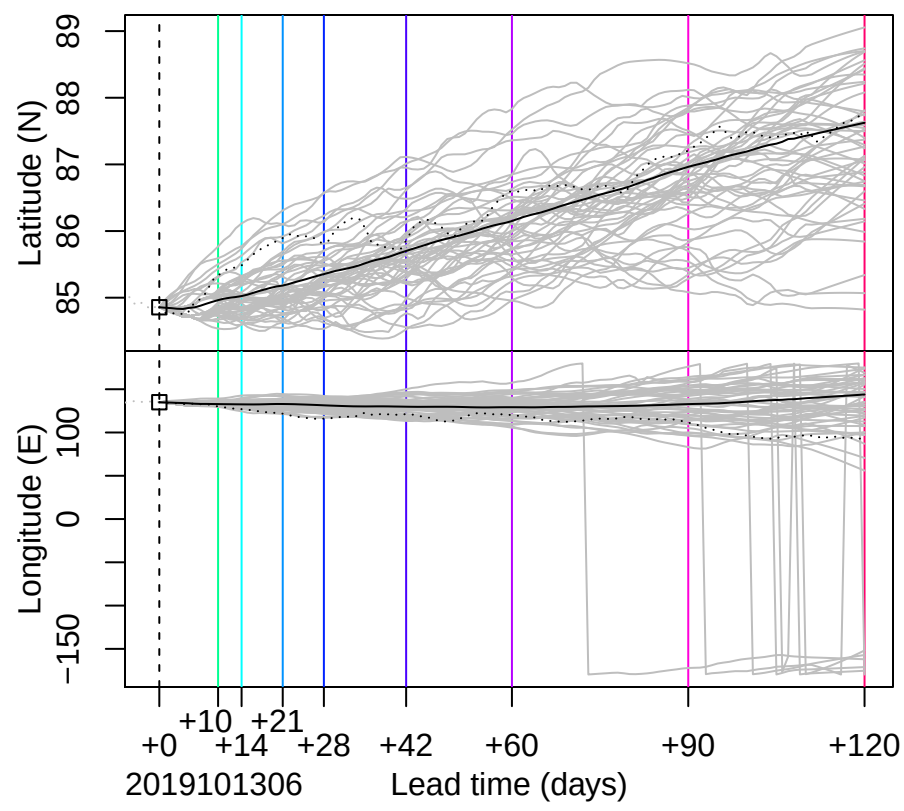

Graphical Evaluation of SIDFEx consensus forecast

Initial time (YYYYMMDDHH): 2019101306

Consensus forecast version: 20191009v0
Generated at: 2019−286.293
Forecasts included (age relative to initial time / remaining lead time range, both in days):
eccc001_giops (1.25 / 8.75)
esrl001_SeaIceVelocity (1.25 / 8.75)
metno001_RK2 (2.25 / 6.75)
ecmwf001_SEAS5 (12.25 / 111.75)

WARNING: This is an experimental forecast product with no warranty

More information: https://sidfex.polarprediction.net
Contact: helge.goessling@awi.de